A REVIEW THE USE OF CARICA PAPAYA EXTRACT AS HERBAL HAIR OIL

Mr. Yuvraj Rajendra Ugale [1]* Mr. Vaibhav Anant Rathod[2]
Dr. Dipak Sharad Shendage[3]
Hon. Shri. Babanrao Pachpute Vichardhara Trust Group of Institute Faculty of Pharmacy , Kashti,414701.

Corresponding Author
Mr. Yuvraj Rajendra Ugale
Hon. Shri. Babanrao Pachpute Vichardhara Trust Group of Institute Faculty of pharmacy Kashti,414701.

Abstract
Hair and scalp care is an important aspect of personal hygiene and cosmetic science. Hair-related problems, including hair breakage, dryness, dandruff and hair loss, have encouraged interest in plant-based cosmetic preparations. *Carica papaya* L., belonging to the family Caricaceae, is a tropical plant traditionally used for nutritional, medicinal and cosmetic purposes. Different parts of the plant, including the leaves, flowers, fruits and seeds, contain phytochemicals that may possess antioxidant and other biological activities. The present review discusses the botanical characteristics, phytochemical constituents, potential cosmetic applications and formulation considerations of *Carica papaya* extract in herbal hair oil. Published studies on papaya-derived extracts and related hair-care research are examined to identify their possible relevance to scalp and hair health. Particular attention is given to formulation development, physicochemical evaluation, stability testing and safety assessment. Although preliminary laboratory findings indicate potential antioxidant activity and biological effects relevant to hair-loss research, direct clinical evidence supporting the effectiveness of papaya-based herbal hair oil remains insufficient. Further research is required to establish suitable extraction methods, formulation parameters, safety and clinical efficacy. This review highlights the potential of *Carica papaya* as an ingredient for future herbal hair-care formulations.

Keywords: *Carica papaya*, herbal hair oil, phytochemicals, antioxidant activity, hair care, herbal cosmetics, formulation development.

1. Introduction

Hair is an important component of human appearance and contributes to personal identity and confidence. Hair and scalp conditions may be influenced by genetic factors, nutritional status, hormonal changes, environmental exposure, cosmetic practices and scalp disorders. Common concerns include hair breakage, dryness, dandruff and excessive hair shedding.

Hair oils are widely used in cosmetic practice to lubricate hair fibres, improve manageability, reduce friction and provide conditioning effects. Conventional hair oils generally contain vegetable oils, mineral oils, fragrances and other cosmetic ingredients. In recent years, herbal hair-care preparations have attracted attention because medicinal and aromatic plants contain diverse naturally occurring compounds that may have useful cosmetic properties.

Carica papaya L., commonly known as papaya or pawpaw, is a tropical plant belonging to the family Caricaceae. Different parts of the plant have been investigated for their nutritional, medicinal and cosmetic applications. Papaya-derived extracts contain various phytochemicals, including phenolic compounds, flavonoids, alkaloids, tannins and other secondary metabolites, although their composition varies according to the plant part and extraction procedure.

Research has investigated papaya seed extract in cosmetic emulsions and papaya flower extracts for antioxidant and 5α-reductase inhibitory activities. These findings provide a scientific rationale for further investigation of papaya-derived ingredients in hair-care products. However, laboratory findings should not be interpreted as proof that papaya hair oil promotes hair growth in humans.

The present review therefore evaluates the available scientific evidence and discusses the potential, formulation requirements and research limitations associated with the use of *Carica papaya* extract in herbal hair oil.

2. Aim and Objectives

2.1 Aim

To review the potential use of *Carica papaya* extract in herbal hair oil formulations, with emphasis on phytochemical constituents, cosmetic properties, formulation development, evaluation and future research.

2.2 Objectives

1. To describe the botanical characteristics of *Carica papaya*.
2. To review its major phytochemical constituents.
3. To examine scientific evidence relevant to its potential cosmetic and hair-care applications.
4. To discuss the formulation of papaya-based herbal hair oil.
5. To describe the physicochemical and stability evaluation parameters for herbal hair oil.

6. To identify the safety considerations and research gaps associated with this formulation.

3. Review Methodology

This article is a narrative literature review based on published scientific studies concerning *Carica papaya*, plant-derived cosmetic ingredients, antioxidant activity and hair-care formulations. Relevant literature can be identified through PubMed, PubMed Central, Google Scholar and journal websites using search terms such as "Carica papaya phytochemistry," "Carica papaya hair growth," "papaya seed extract cosmetic formulation," "herbal hair oil formulation" and "plant extracts for hair loss."

Priority is given to peer-reviewed research articles, open-access publications and studies with identifiable journal details or digital object identifiers. Evidence from different plant parts and experimental models is considered separately because their chemical compositions and biological effects may differ.

The review does not claim to be a systematic review, and no quantitative meta-analysis was conducted. Conclusions are limited by the availability and nature of the published evidence.

4. Botanical Profile of *Carica papaya*

4.1 Scientific Classification

- Kingdom: Plantae
- Family: Caricaceae
- Genus: Carica
- Species: Carica papaya L.
- Common name: Papaya

4.2 Botanical Description

Carica papaya is a fast-growing tropical plant with a soft, generally unbranched stem and large, palmately lobed leaves arranged near the top of the plant. The plant produces flowers and fleshy fruits containing numerous seeds. A milky latex may be present in different plant tissues.

Papaya is cultivated widely in tropical and subtropical regions, including India. Its fruits are consumed as food, while different plant parts have been investigated for traditional medicinal and other applications.

4.3 Plant Parts Relevant to Hair-Care Research

Leaves: Papaya leaves contain various secondary metabolites and have been investigated for several biological activities. Their suitability for leave-on hair products requires specific safety and formulation studies.

Flowers: Papaya flower extracts have been investigated for antioxidant and 5α-reductase inhibitory activities. These findings are relevant to preliminary hair-loss research but do not demonstrate clinical hair growth.

Seeds: Papaya seeds contain phytochemicals and have been investigated for antioxidant activity and incorporation into cosmetic formulations. Seed extracts and seed oils should be treated as distinct ingredients because their chemical profiles may differ.

Fruit: Papaya fruit contains nutrients and enzymes, including papain. However, the presence of these substances does not establish that fruit extract can treat hair loss or improve hair growth.

The selection of a plant part should be based on scientific evidence, extract composition, safety and compatibility with the intended formulation.

5. Phytochemical Constituents of *Carica papaya*

Phytochemicals are naturally occurring chemical constituents produced by plants. Their presence and concentration may vary with geographical origin, maturity, plant part, extraction solvent and processing conditions.

5.1 Phenolic Compounds

Phenolic compounds are widely studied for their antioxidant properties. They may participate in free-radical scavenging reactions under suitable experimental conditions. Their possible relevance to cosmetic formulations includes the investigation of oxidative stability and protection against certain forms of oxidative damage.

5.2 Flavonoids

Flavonoids are a group of plant polyphenols associated with antioxidant activity in various experimental systems. Their presence in papaya extracts depends on the plant part and extraction method. The actual concentration in a proposed hair-oil formulation must be established analytically.

5.3 Alkaloids

Alkaloids are nitrogen-containing plant compounds with diverse biological activities. Their presence alone does not establish cosmetic benefit or safety. Appropriate identification and toxicological assessment are necessary before incorporating extracts into products intended for repeated scalp application.

5.4 Tannins

Tannins are polyphenolic compounds capable of interacting with proteins. Their effects depend on concentration and formulation conditions. Excessive concentrations may influence sensory properties and compatibility with other ingredients.

5.5 Enzymes and Other Constituents

Papaya contains proteolytic enzymes such as papain, particularly associated with latex and unripe fruit tissues. Enzyme activity may be affected by processing, temperature and storage. Proteolytic activity also warrants attention when considering irritation potential.

Phytochemical group	Potential relevance	Important limitation
Phenolic compounds	Antioxidant activity in laboratory assays	Clinical hair benefits are unproven
Flavonoids	Antioxidant properties	Concentrations vary between extracts
Alkaloids	Diverse biological activities	Safety must be evaluated

Phytochemical group	Potential relevance	Important limitation
Tannins	Interactions with proteins	Effects depend on concentration
Papain and other enzymes	Potential relevance to topical applications	Stability and irritation require assessment
Lipids in seeds	Potential formulation relevance	Seed oil differs from polar seed extracts

Table 1. Major phytochemical groups reported or investigated in papaya and their potential relevance to hair-care research

6. Potential Applications in Hair Care

6.1 Antioxidant Potential

Oxidative stress has been investigated in relation to various biological processes, including some conditions associated with hair loss. Antioxidant compounds may neutralize certain reactive species in laboratory experiments. Papaya seed extracts and flower extracts have demonstrated antioxidant activity in published studies.

Nevertheless, antioxidant activity in a laboratory assay does not establish that an ingredient reaches relevant scalp structures, remains active in an oil formulation or improves hair growth in humans.

6.2 Potential Relevance to Hair-Loss Research

One published study investigated papaya flower extracts for 5α-reductase inhibitory and antioxidant activities. The enzyme 5α-reductase participates in the conversion of testosterone to dihydrotestosterone, which is involved in androgenetic alopecia.

Although inhibition of this enzyme provides a possible biological rationale for further research, the results of an in-vitro experiment cannot establish that papaya extract treats androgenetic alopecia. Further work involving standardized extracts, suitable biological models and appropriately designed clinical studies is necessary.

6.3 Hair Conditioning and Lubrication

The carrier oil in a herbal hair-oil formulation may provide lubrication and reduce friction between hair fibres. This may improve combability and help manage dryness and mechanical breakage. Such benefits depend on the oil base and should not automatically be attributed to papaya extract.

6.4 Scalp-Care Potential

Plant-derived ingredients may be investigated for compatibility with scalp-care formulations. However, antimicrobial, anti-inflammatory or antifungal effects must be established for the specific extract and concentration used. Traditional use or findings from unrelated plant parts cannot substitute for direct experimental evidence.

7. Formulation of *Carica papaya* Herbal Hair Oil

A papaya-based herbal hair oil may be investigated as an anhydrous oil preparation containing a suitable carrier oil and a characterized papaya-derived ingredient.

The formulation should be developed according to the intended use, compatibility of the extract with the oil base and the available safety evidence.

7.1 Selection of Ingredients

Papaya-derived ingredient: A standardized extract or seed oil should be selected based on chemical characterization and suitability for topical application.

Carrier oil: Coconut oil, sesame oil or another suitable cosmetic-grade vegetable oil may be considered as a base, depending on compatibility and product objectives.

Antioxidant: A suitable cosmetic antioxidant may be considered if required to reduce oxidative deterioration of the oil phase.

Fragrance: Fragrance, if included, should be suitable for cosmetic use and evaluated for irritation and sensitization risks.

Preservation: An anhydrous oil may have different preservation requirements from a water-containing formulation. The risk of contamination must still be assessed, especially when botanical extracts contain moisture or are added without appropriate processing.

7.2 General Method of Preparation

A proposed laboratory development process may include the following steps:

- Authenticate the selected plant material and document its source.
- Clean and process the material using a validated method appropriate to the selected plant part.
- Prepare or obtain a characterized extract using a suitable extraction method.
- Determine whether the extract is compatible with the selected carrier oil.
- Incorporate the extract at a scientifically justified concentration established through preliminary formulation and safety studies.
- Mix under controlled conditions while avoiding unnecessary exposure to heat, light and air.
- Filter the formulation if required and compatible with the nature of the extract.
- Fill the preparation into clean, suitable and well-closed containers.
- Evaluate the finished formulation for physical characteristics, stability, contamination and safety.

This is a proposed development workflow, not a validated manufacturing procedure. The final concentration and processing conditions should be established experimentally rather than selected arbitrarily.

7.3 Formulation Considerations

Extract solubility is an important consideration because some plant extracts contain polar compounds that do not dissolve readily in non-polar oils. An extract suitable for an aqueous cream may therefore be unsuitable for direct incorporation into an anhydrous hair oil.

If an extract is poorly soluble, the formulator should investigate a compatible ingredient or delivery system instead of assuming that vigorous mixing will produce a stable preparation.

8. Evaluation Parameters for Herbal Hair Oil

Evaluation is necessary to determine whether the preparation meets suitable quality, stability and safety requirements.

8.1 Organoleptic Evaluation

The formulation may be examined for colour, odour, clarity, appearance and visible particles. Observations should be recorded using a consistent procedure.

8.2 Homogeneity

The formulation should be assessed for uniformity and visible separation. If the extract remains suspended rather than dissolved, the tendency to settle should be investigated.

8.3 Viscosity

Viscosity influences spreading, pouring and application. It may be measured using a suitable viscometer under defined temperature and measurement conditions.

8.4 Specific Gravity

Specific gravity may be determined using an appropriate validated method. Measurements should be performed at a controlled temperature and reported with the method used.

8.5 Refractive Index

The refractive index may help characterize the oil phase and monitor changes during storage. It should be measured using a suitable instrument and standardized conditions.

8.6 Acid Value and Peroxide Value

The acid value can help assess free fatty acids, while the peroxide value provides an indication of primary lipid oxidation. These parameters may be useful when monitoring deterioration of an oil-based formulation.

8.7 Stability Studies

Stability studies may evaluate changes in appearance, odour, viscosity, acid value, peroxide value and other relevant quality attributes during storage. The study should use predefined conditions, appropriate controls and justified sampling intervals.

8.8 Microbiological Quality

Microbiological quality should be assessed according to the product composition and applicable cosmetic standards. Botanical materials may introduce contamination even when the finished formulation contains little or no water.

8.9 Safety Assessment

Skin compatibility should be assessed using appropriate, ethically approved procedures. Potential irritation, sensitization and ingredient-specific risks must be considered before human use.

9. Review of Published Literature

Several studies provide relevant background for investigating papaya-derived ingredients in cosmetic and hair-care research.

The first study investigated an oil-in-water cream containing 3% papaya seed extract and assessed its properties during a 28-day study. The findings are relevant to cosmetic formulation science, but the product was a cream rather than a hair oil.

The second study explored biological activities of papaya flower extracts in laboratory assays. Its findings support further investigation but should not be interpreted as evidence of clinically demonstrated hair growth.

The third publication provides a broader review of botanical approaches to hair-loss research and helps place papaya-related findings within the wider scientific literature.

Overall, these studies indicate that papaya-derived ingredients are worth investigating for cosmetic applications. However, the literature does not establish a clinically effective concentration, an optimal formulation or a confirmed hair-growth benefit for *Carica papaya* herbal hair oil.

10. Safety Considerations

Herbal origin does not guarantee safety. The safety of a papaya-based hair oil depends on the selected plant part, extraction method, concentration, contaminants and other formulation ingredients.

Important considerations include:

- Authentication of the botanical material and control of raw-material quality.
- Assessment of potential skin irritation and allergic sensitization.
- Evaluation of residual extraction solvents, pesticides, heavy metals and microbial contamination where relevant.
- Investigation of ingredient compatibility and the possibility of degradation during storage.
- Assessment of the effects of papaya latex and proteolytic enzymes when relevant to the selected extract.
- Use of appropriate safety testing before recommending repeated topical application.

Claims concerning treatment of alopecia, dandruff or other scalp disorders require evidence appropriate to the claim and should not be based solely on traditional use or laboratory antioxidant activity.

11. Research Gaps and Future Perspectives

The available evidence identifies several areas requiring further investigation.

First, studies should characterize extracts from different papaya plant parts separately. Standardization of extraction methods and phytochemical profiles would improve reproducibility.

Second, the compatibility of papaya-derived ingredients with anhydrous hair-oil bases requires systematic investigation. The solubility, dispersibility and stability of the selected extract should be established.

Third, formulation studies should include suitable control preparations and predefined quality parameters. Stability should be assessed over a justified period using appropriate storage conditions.
Fourth, laboratory studies are required to investigate relevant biological mechanisms using validated methods. Positive in-vitro findings should be followed by appropriate preclinical research where justified.
Finally, clinical studies would be necessary to establish whether a finished papaya-based hair-care product improves any defined hair or scalp outcome in humans. Such studies should use appropriate controls, ethical approval and validated outcome measures.
These research directions would help determine whether *Carica papaya* extract has a useful role in future herbal hair-care formulations.

12. Conclusion

Carica papaya L. is a widely cultivated tropical plant containing diverse phytochemical constituents that have been investigated for several biological and cosmetic applications. Published research on papaya seed extract has demonstrated antioxidant activity and the feasibility of incorporating the extract into a cosmetic cream. Research on papaya flower extracts has also reported antioxidant and 5α-reductase inhibitory activities in laboratory experiments.
These findings provide a preliminary scientific basis for exploring papaya-derived ingredients in herbal hair-care formulations. Nevertheless, direct evidence demonstrating the safety and hair-growth efficacy of *Carica papaya* herbal hair oil in humans remains insufficient. The effectiveness of a finished product will depend on the plant part selected, extraction procedure, ingredient compatibility, formulation quality and safety.
Further research involving standardized extracts, suitable formulation methods, stability studies and controlled clinical investigations is required before firm conclusions can be drawn. Therefore, *Carica papaya* may be considered a promising subject for further cosmetic research, but its benefits as a hair-growth treatment should not be regarded as established.

References

1. Sarfraz M, Shabbir K, Shirazi JH, Mahmood N, Basit A, et al. Fabrication, organoleptic evaluation and in vitro characterization of cream loaded with *Carica papaya* seed extract. *Journal of Cosmetic Dermatology*. 2024;23(3):1045–1054.

2. *Carica papaya* Flower Extracts Possess Antioxidant and 5α-Reductase Inhibitory Activities. *Acta Medica Philippina*. 2024;58(19):83–92.

3. Can Plant Extracts Help Prevent Hair Loss or Promote Hair Growth? A Review Comparing Their Therapeutic Efficacies, Phytochemical Components, and Modulatory Targets. 2024. Available from:

4. The Future of *Carica papaya* Leaf Extract as an Herbal Medicine Product. 2021. Available from:

5. Barel AO, Paye M, Maibach HI, editors. *Handbook of Cosmetic Science and Technology*. 4th ed. CRC Press; 2014.

6. Baki G, Alexander KS. *Introduction to Cosmetic Formulation and Technology*. Wiley; 2015
.
7. World Health Organization. *Quality Control Methods for Herbal Materials*. Geneva: World Health Organization; 2011.

1. INTRODUCTION

1.1 Background

Hair is an important part of human appearance and contributes to personal confidence and overall well-being. Healthy hair depends on several factors, including proper nutrition, scalp health, genetics, hormonal balance, environmental conditions, and hair-care practices. However, problems such as hair fall, dandruff, dry scalp, brittle hair, split ends, and poor hair texture are common among people of different age groups. Excessive exposure to sunlight, pollution, harsh chemical treatments, and unsuitable hair-care products may further affect hair quality. Consequently, there is increasing interest in developing herbal hair-care formulations using natural ingredients with potential cosmetic and scalp-conditioning properties.

Herbal hair oils are commonly used to nourish and condition the hair and scalp. They generally consist of vegetable oils, plant extracts, and other suitable ingredients. Depending on their composition, these formulations may help improve hair softness, reduce dryness, facilitate combing, and maintain scalp moisture. Plant-based ingredients are of particular interest because they contain naturally occurring phytochemicals, fatty acids, and other compounds that may offer useful cosmetic properties. Nevertheless, the safety and effectiveness of each herbal formulation must be established through appropriate scientific evaluation.

1.2 Overview of Carica papaya

Carica papaya L., commonly known as papaya, belongs to the family Caricaceae. It is a tropical plant widely cultivated in India and other tropical and subtropical regions. Papaya is valued for its edible fruit and its various nutritional, medicinal, and potential cosmetic applications. Different parts of the plant, including the fruit, leaves, latex, and seeds, contain different chemical constituents that have attracted scientific interest.

Papaya seeds are generally discarded during fruit consumption and processing, although they contain potentially useful bioactive compounds. The seeds contain fixed oil, fatty acids, and other phytochemicals whose composition depends on factors such as plant variety, maturity, geographical conditions, and extraction method. The presence of these constituents makes papaya seeds a potential source of raw material for investigating plant-based cosmetic formulations.

Figure 1.

1.3 Phytochemical Constituents of Papaya Seeds

Papaya seeds contain several classes of chemical constituents, including fatty acids, sterols, phenolic compounds, and other phytochemicals. Papaya seed oil has been investigated for its lipid composition, particularly its unsaturated fatty acids. Such lipids may contribute to the emollient and conditioning properties of an oil-based hair-care preparation. Other constituents may possess antioxidant or antimicrobial activity under particular experimental conditions.

The chemical composition of papaya seed extract depends on the solvent, extraction temperature, processing conditions, and nature of the starting material. Therefore, the properties of papaya seed oil should not automatically be considered identical to those of an aqueous, alcoholic, or other solvent-based seed extract. Identifying the extraction method and characterising the resulting material are important steps in developing a reproducible herbal formulation.

1.4 Potential Applications in Herbal Hair Oil

The incorporation of *Carica papaya* seed extract or seed oil into a herbal hair oil formulation may provide an opportunity to investigate its conditioning, moisturising, and other cosmetic properties. Oil-based preparations may help reduce hair friction, improve softness, and make hair easier to manage. The fatty acid composition of papaya seed oil may be relevant to these properties.

The antioxidant and antimicrobial activities reported for certain papaya-derived preparations also provide a scientific basis for further investigation of their possible applications in scalp-care products. However, laboratory findings do not necessarily demonstrate

effectiveness in humans. In particular, the ability of papaya seed extract to prevent hair fall, treat dandruff, stimulate hair growth, or manage scalp disorders requires specific experimental and clinical evidence. These effects should therefore be considered potential research areas rather than established therapeutic benefits.

1.5 Formulation and Evaluation of Papaya Herbal Hair Oil

The development of papaya-based herbal hair oil involves selecting a suitable raw material, choosing an appropriate extraction method, and incorporating the extract or oil into a compatible carrier oil. Coconut oil, sesame oil, almond oil, and other suitable vegetable oils may be considered as carriers, depending on the intended formulation and ingredient compatibility. The concentration of papaya-derived material should be selected based on preliminary formulation studies and available safety information.

The prepared formulation should be evaluated using appropriate physicochemical and quality-control parameters. These may include colour, odour, appearance, homogeneity, viscosity, specific gravity, acid value, saponification value, rancidity, and stability. The pH of an aqueous dispersion or extract may also be measured using a clearly defined method; pH is not directly applicable to a completely non-aqueous oil without an appropriate testing procedure. Microbial quality, skin compatibility, and safety should be investigated using suitable methods wherever applicable.

1.6 Rationale and Significance of the Review

Although herbal ingredients are widely used in cosmetic preparations, their composition, quality, and effectiveness can vary considerably. Reviewing the available literature on *Carica papaya* seed extract and seed oil can help identify their important phytochemical constituents, possible cosmetic applications, suitable extraction approaches, and formulation challenges. It can also identify gaps in the existing evidence, particularly regarding scalp compatibility, long-term stability, and effects on human hair.

The present review aims to examine the potential use of *Carica papaya* extract, particularly papaya seed-derived material, in herbal hair oil formulations. It focuses on the botanical background, phytochemical composition, extraction methods, potential hair-care applications, formulation approaches, and evaluation parameters. The review may provide a scientific foundation for future experimental studies investigating the suitability, safety, stability, and cosmetic performance of papaya-based herbal hair oil.

6. ROLE OF THE SELECTED CONSTITUENTS

Table 6.1: Rationale for selected constituents in the proposed smart herbal dressing.

Constituent	Principal rationale	Proposed role in dressing	Key development concern
Aloe vera	Moisturizing and wound-supportive properties	Moisture management and tissue-supportive therapy	Stability, microbial quality, extract/gel standardization
Neem	Antimicrobial, anti-inflammatory and antioxidant potential	Supportive antimicrobial function	Botanical variability, extract standardization, irritation testing
Curcumin	Antioxidant, anti-inflammatory and antimicrobial potential	Therapeutic bioactive for wound environment	Solubility, stability, controlled release
pH-responsive plant pigment	pH-dependent optical response	Colorimetric sensing / visual indicator	Calibration, leaching, light stability, reproducibility

7. LITERATURE COMPARISON

Recent literature demonstrates that the individual components of the proposed concept are scientifically active areas, while integrated systems remain dependent on material design and validation. pH-responsive wound-dressing reviews have described multiple platforms for monitoring and therapy, and newer studies have combined colorimetric sensing with antibacterial functions.[5,6,17,18]

Table 7.1: Selected literature relevant to smart color-changing herbal wound dressings.

Study / year	Platform or focus	Main reported contribution	Relevance to proposed concept
Han et al., 2023	pH-responsive wound dressings	Reviewed pH-responsive materials, indicators and monitoring functions	Supports pH as a design parameter and organizes sensing approaches
Alsahag et al., 2023	CMC/PVA + anthocyanin dressing	Visible pH-dependent colour response with wound-dressing functions	Demonstrates feasibility of plant-pigment colorimetry
Miao et al., 2026	Anthocyanin hydrogel	pH-responsive visual indication plus antibacterial function	Supports integration of sensing and therapy
Optical pH-sensing review, 2025	Optical wound monitoring	Compared colorimetric and fluorescent sensing agents	Supports plant-based optical sensing as an accessible approach
Nasrine et al., 2023	Neem–silk fibroin hydrogel	Explored neem-containing wound-healing biomaterial	Supports neem as a candidate therapeutic component
Curcumin delivery review, 2025	Curcumin delivery systems	Reviewed advanced systems for acute/chronic wound management	Supports need for suitable curcumin delivery strategy
Aloe vera review, 2024	Aloe vera mechanisms	Reviewed active principles and wound-healing mechanisms	Supports Aloe vera as a complementary therapeutic component

8. BENEFITS AND POTENTIAL APPLICATIONS

• Simple visual indication: a visible colour response may be easier to interpret than an invisible biochemical change, particularly where laboratory equipment is unavailable.
• Potential early warning: a validated change outside a predefined pH range could prompt closer wound assessment and earlier professional review.
• Theranostic concept: combining monitoring and therapy may reduce the need to remove the dressing solely to inspect the wound, depending on the final design.
• Plant-based therapeutic platform: standardized botanical actives can provide complementary biological functions within the same dressing.
• Digital extension: smartphone image analysis could support semi-quantitative colour interpretation and longitudinal documentation.

9. LIMITATIONS AND CHALLENGES

The principal limitation is that pH is not specific for infection. Wound type, exudate, medications, dressings, tissue status and other variables can influence pH. Therefore, a colour change must not be presented as a definitive diagnosis.

Colour interpretation is also affected by ambient lighting, camera characteristics, background colour, pigment concentration, moisture, temperature and ageing of the indicator. A practical product requires calibration against known pH standards, stability testing, reproducible manufacturing and a defined visual or digital interpretation method.

Botanical materials introduce additional variability. Authentication, extraction, marker-based standardization, microbial limits, pesticide/heavy-metal controls where applicable, compatibility, stability and batch-to-batch consistency are necessary. The final dressing also requires evaluation of mechanical properties, swelling/exudate handling, adhesion, oxygen/water-vapour transmission, cytocompatibility and skin tolerance.

Clinical translation requires evidence beyond in vitro colour change. Preclinical studies should evaluate wound closure, histology, inflammatory markers, microbial burden and local/systemic safety, followed by appropriately designed human studies. Sterilization must not destroy the indicator or degrade the herbal constituents.

10. FUTURE PERSPECTIVES

Future smart herbal dressings may progress from qualitative colour change toward calibrated semi-quantitative or quantitative monitoring. Smartphone-based image analysis is particularly promising because it can reduce subjective colour interpretation and permit longitudinal recording. Recent literature has highlighted smartphone-assisted supervision as an extension of optical wound sensing.[6]

Another direction is multimodal sensing. Combining pH with temperature, oxygen, bacterial enzymes or other biomarkers may improve specificity compared with a single parameter. The therapeutic layer could also be designed for stimulus-responsive release, creating a closed-loop system in which sensing and treatment are linked.

For herbal products, future research should use chemically characterized extracts rather than poorly defined crude materials. Standardized marker compounds, validated extraction methods, stability-indicating assays and reproducible manufacturing processes will be important for translation. Regulatory and quality requirements should be considered from the earliest formulation stage.

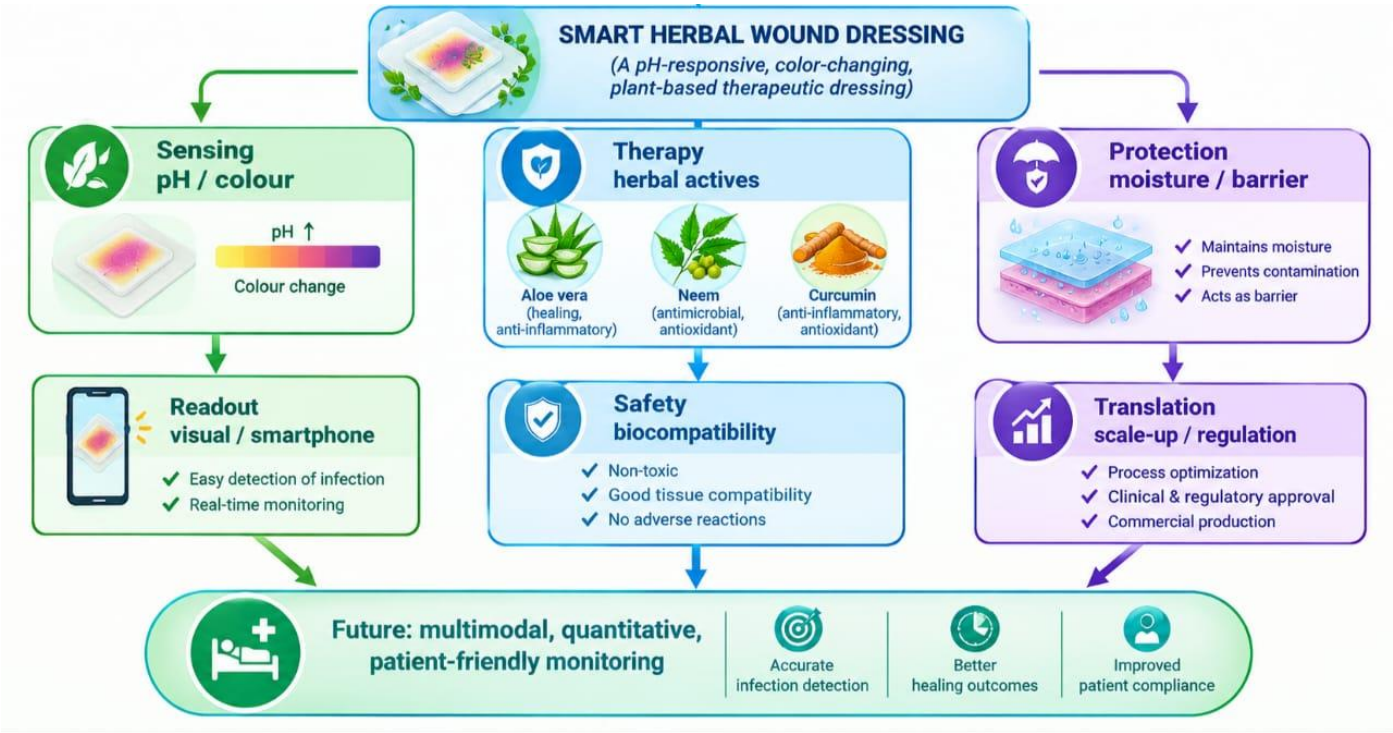

Fig. 10.1: Development pathway and translational priorities

11. PROPOSED EVALUATION WORKFLOW

Table 11.1: Suggested development and evaluation workflow.

Stage	Key tests / activities	Purpose
1. Botanical authentication	Macroscopy, microscopy, physicochemical and marker-based evaluation	Confirm identity and quality
2. Extract standardization	Marker assay, chromatographic fingerprint, microbial quality	Improve batch consistency
3. Indicator screening	pH buffer series, UV–Vis, colour coordinates, response time	Select and calibrate sensing system
4. Dressing fabrication	Layer formation, loading and compatibility studies	Develop reproducible dosage form
5. Physicochemical tests	Thickness, swelling, moisture handling, tensile properties, WVTR where applicable	Characterize dressing performance
6. Safety testing	Cytocompatibility, irritation/sensitization as appropriate	Establish preliminary safety
7. Antimicrobial evaluation	Relevant standardized organisms and validated assays	Assess therapeutic antimicrobial potential
8. Wound-model studies	Healing rate, histology, inflammatory markers, microbial burden	Generate preclinical efficacy/safety evidence
9. Digital readout	Controlled-light imaging and calibration algorithm	Reduce subjective colour interpretation
10. Translation	Stability, sterilization, scale-up, regulatory and clinical evaluation	Prepare for real-world application

12. CONCLUSION

Smart color-changing herbal wound dressings represent a convergence of wound monitoring, biomaterials and plant-based therapeutics. The scientific rationale for the concept is supported by evidence that wound pH changes during healing and that pH-responsive optical systems can provide visible signals. Aloe vera, neem and curcumin each have literature supporting selected wound-related biological activities, although the strength of evidence differs by preparation and indication. A future dressing combining these components should therefore be positioned as a research and development concept rather than an established clinical product.

The most important development requirement is functional separation and validation: a standardized pH-responsive indicator should provide the monitoring signal, while standardized herbal constituents provide therapeutic support. Successful translation will depend on reproducible colour response, biocompatibility, stability, extract standardization, reliable interpretation and clinical

validation. With these requirements addressed, smart herbal dressings could offer a practical platform for patient-friendly wound monitoring and supportive therapy.

REFERENCES

[1] Han Z, Yuan M, Liu L, Zhang K, Zhao B, He B, Liang Y, Li F. pH-Responsive wound dressings: advances and prospects. Nanoscale Horizons. 2023;8(4):422-440. doi:10.1039/D2NH00574C.

[2] Percival SL, McCarty S, Hunt JA, Woods EJ. The effects of pH on wound healing, biofilms, and antimicrobial efficacy. Wound Repair and Regeneration. 2014;22(2):174-186. doi:10.1111/wrr.12125.

[3] Schneider LA, Korber A, Grabbe S, Dissemond J. Influence of pH on wound-healing: a new perspective for wound-therapy? Archives of Dermatological Research. 2007;298(9):413-420. doi:10.1007/s00403-006-0713-x.

[4] Jones EM, Cochrane CA, Percival SL. The Effect of pH on the Extracellular Matrix and Biofilms. Advances in Wound Care. 2015;4(7):431-439. doi:10.1089/wound.2014.0538.

[5] Gu H, Sun X, Bao H, Feng X, Chen Y. Optically pH-Sensing in smart wound dressings towards real-time monitoring of wound states: A review. Analytica Chimica Acta. 2025;1350:343808. doi:10.1016/j.aca.2025.343808.

[6] Rayat Pisheh H, Rezaeian R, Sani M, Mohammadi H. Smart colorimetric wound dressing for real-time infection detection and monitoring. Journal of Biological Engineering. 2026. doi:10.1186/s13036-026-00656-7.

[7] Dat AD, Poon F, Pham KBT, Doust J. Aloe vera for treating acute and chronic wounds. Cochrane Database of Systematic Reviews. 2012;(2):CD008762. doi:10.1002/14651858.CD008762.pub2.

[8] Maenthaisong R, Chaiyakunapruk N, Niruntraporn S, Kongkaew C. The efficacy of aloe vera used for burn wound healing: a systematic review. Burns. 2007;33(6):713-718. doi:10.1016/j.burns.2006.10.384.

[9] Sharma S, Alfonso AR, Gordon AJ, Kwong J, Lin LJ, Chiu ES. Second-Degree Burns and Aloe Vera: A Meta-analysis and Systematic Review. Advances in Skin & Wound Care. 2022;35(11):1-9. doi:10.1097/01.ASW.0000875056.29059.78.

[10] Burusapat C, Supawan M, Pruksapong C, Pitiseree A, Suwantemee C. Topical Aloe Vera Gel for Accelerated Wound Healing of Split-Thickness Skin Graft Donor Sites: A Double-Blind, Randomized, Controlled Trial and Systematic Review. Plastic and Reconstructive Surgery. 2018;142(1):217-226. doi:10.1097/PRS.0000000000004515.

[11] Singh V, Roy M, Garg N, Kumar A, Arora S, Malik DS. An Insight into the Dermatological Applications of Neem: A Review on Traditional and Modern Aspect. Recent Advances in Anti-Infective Drug Discovery. 2021;16(2):94-121. doi:10.2174/2772434416666210604105251
.

[12] Nasrine A, Narayana S, Ahmed MG, Sultana R, Noushida N, Salian TR, et al. Neem (Azadirachta Indica) and silk fibroin associated hydrogel: Boon for wound healing treatment regimen. Saudi Pharmaceutical Journal. 2023;31(10):101749. doi:10.1016/j.jsps.2023.101749.

[13] Tejada S, Manayi A, Daglia M, Nabavi SF, Sureda A, Hajheydari Z, et al. Wound Healing Effects of Curcumin: A Short Review. Current Pharmaceutical Biotechnology. 2016;17(11):1002-1007. doi:10.2174/1389201017666160721123109.

[14] Sideek SA, El-Nassan HB, Fares AR, ElMeshad AN, Elkasabgy NA. Different Curcumin-Loaded Delivery Systems for Wound Healing Applications: A Comprehensive Review. Pharmaceutics. 2023;15(1):38. doi:10.3390/pharmaceutics15010038.

[15] Kumari A, Raina N, Wahi A, et al. Wound-Healing Effects of Curcumin and Its Nanoformulations: A Comprehensive Review. Pharmaceutics. 2022;14(11):2288. doi:10.3390/pharmaceutics14112288.

[16] Jafari A, Abbastabar M, Alaghi A, Heshmati J, Crowe FL, Sepidarkish M. Curcumin on Human Health: A Comprehensive Systematic Review and Meta-Analysis of 103 Randomized Controlled Trials. Phytotherapy Research. 2024;38(12):6048-6061. doi:10.1002/ptr.8340.

[17] Alsahag M, Alisaac A, Al-Hazmi GAA, Pashameah RA, Attar RMS, Saad FA, El-Metwaly NM. Preparation of carboxymethyl cellulose/polyvinyl alcohol wound dressing composite immobilized with anthocyanin extract for colorimetric monitoring of wound healing and prevention of wound infection. International Journal of Biological Macromolecules. 2023;224:233-242. doi:10.1016/j.ijbiomac.2022.10.119.

[18] Miao J, Chai H, Song L, Liao X, Chen S, Xiao Y, Wang R. A pH-responsive anthocyanin-based hydrogel with colorimetric infection monitoring and antibacterial properties for wound healing. Journal of Materials Chemistry B. 2026;14(1):172-187. doi:10.1039/D5TB01386K.

[19] Derwin R, Patton D, Avsar P, Strapp H, Moore Z. The impact of topical agents and dressing on pH and temperature on wound healing: A systematic, narrative review. International Wound Journal. 2022;19(6):1397-1408. doi:10.1111/iwj.13733.

[20] Tarricone A, De La Mata K, Rothstein M, Soave RL. The Effect of Wound pH on Healing Rates in Chronic Wounds: A Literature Review. Journal of the American Podiatric Medical Association. 2020;110(6):19056. doi:10.7547/19-056.

[21] Naidoo P, et al. Challenges and opportunities of pH in chronic wounds. Therapeutic Delivery. 2020. doi:10.4155/tde-2019-0066.

Copyright & License:

© Authors retain the copyright of this article. This work is published under the Creative Commons Attribution 4.0 International License (CC BY 4.0), permitting unrestricted use, distribution, and reproduction in any medium, provided the original work is properly cited.